LPT325

Terminal Type - LPT325, Feed-through terminal block, nominal voltage: 400 V, nominal current: 101 A, connection method: Screw connection, Operated by - 3 mm Allen key, number of connections: 4, Rated cross-section: 25 mm², cross-section: 4 mm² - 25 mm², mounting type: TS 35/7.5, TS 35/15, TS 32

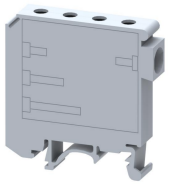

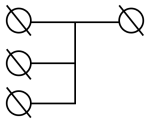

Approvals

CE

General Information

Product Name	LPT325
Connection Method	Screw Connection
Rating	400 V/101 A/IC - 25 mm², OG - 4 mm²/3 Nm
HSN Number	8904476703538
Standard Packing Qty(in No)	10
Country Of Origin	India
Screw thread	NAP

Dimensions & Weight

Width	10.8 mm	0.43 inch
Length	52 mm	2.05 inch
Height	53.2 mm	2.09 inch
Weight of std. Packing Unit	0.58 Kg	

Material Data

Insulating Material	Polyamide 6,6
Standard Colour	Gray
Colour Variants	Red , Yellow , Blue , Black , Green , Khaki ,

Rated Conductor Size

Conductor cross section flexible min	4 mm²
Conductor cross section flexible max	25 mm²
Conductor cross section solid min	4 mm²
Conductor cross section solid max	25 mm²

Ratings - IEC

Connection in acc. with standard	IEC 60947-7-1
Nominal Voltage U_n	400 V
Nominal Current I_n	101 A
Nominal cross section	IC - 25 mm², OG - 4 mm^2
Short-time current	3 kA
Rated surge voltage	4 kV
Degree of pollution	3