KUTD10

Terminal type - KUTD10, Test disconnect terminal block, nom. voltage: 800 V, nominal current: 61 A, Rated cross-section- 10 mm², Connection Possibility: 1.5 mm² - 16 mm², AWG : 10-6, connection method: screw connection, Mounting type - TS 35/15, TS 35/7.5

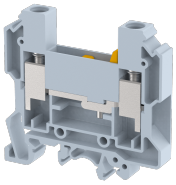

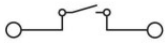

Approvals

General Information

Product Name	KUTD10
Connection Method	Screw Connection
Rating	800 V/61 A/10 mm^2/1.2 Nm
HSN Number	8904476702289
Standard Packing Qty(in No)	50
Country Of Origin	INDIA
Screw thread	M4

Dimensions & Weight

Width	8 mm	0.31 inch
Length	61.7 mm	2.43 inch
Height	57.6 mm	2.27 inch
Weight of std. Packing Unit	1.69 Kg	

Material Data

Insulating Material	Polyamide 6,6
Standard Colour	Gray
Colour Variants	Red , Yellow , Blue , Black , Green , Khaki ,

Rated Conductor Size

Conductor cross section flexible min	1.5 mm^2
Conductor cross section flexible max	10 mm^2
Conductor cross section solid min	1.5 mm^2
Conductor cross section solid max	16 mm^2

Ratings - IEC

Connection in acc. with standard	IEC 60947-7-1
Nominal Voltage U_n	800 V
Nominal Current I_n	61 A
Nominal cross section	10 mm^2
Short-time current	1.2 kA
Rated surge voltage	8 kV
Degree of pollution	3

Ratings - ATEX

ATEX Standard	EN 60079-7
ATEX Nominal Voltage U_n	630 V
ATEX Nominal Current I_n	61 A
ATEX Cross Sec. Flexible Max.	10 mm^2

Ratings - CSA

CSA Standard	CSA C22.2 NO 158
B - CSA Nominal Voltage U_N	600 V
B - CSA Nominal Current I_N	65 A
B - CSA Wire Min	10 AWG
B - CSA Wire Max	6 AWG

Ratings - UL

UL Standard	UL 1059
B - UL Nominal Voltage U_N	600 V
B - UL Nominal Current I_N	65 A
B - UL Wire Min	10 AWG
B - UL Wire Max	6 AWG