FDBK5

Terminal Type - FDBK5 , Distribution Block, nominal voltage: 800 V, nominal current: 32 A, connection method: Screw connection, number of connections: 10 , cross section: 0.5 mm² - 6 mm² , mounting type: TS 35/7.5, TS 35/15 , TS 32

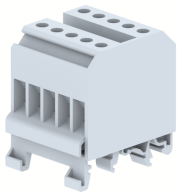

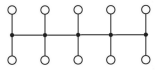

Approvals

CE

General Information

Product Name	FDBK5
Connection Method	Screw Connection
Rating	800 V/32 A/IC-4mm² , OG-4 mm mm²/0.5 Nm
HSN Number	85389000
Standard Packing Qty(in No)	25
Country Of Origin	India
Screw thread	M3

Dimensions & Weight

Width	35 mm	1.38 inch
Length	42.5 mm	1.67 inch
Height	46.4 mm	1.83 inch
Weight of std. Packing Unit	1.52 Kg	

Material Data

Insulating Material	Polyamide 6,6
Standard Colour	Gray
Colour Variants	Red , Yellow , Blue , Black , Green , Khakhi ,

Rated Conductor Size

Conductor cross section flexible min	0.5 mm²
Conductor cross section flexible max	4 mm²
Conductor cross section solid min	0.5 mm²
Conductor cross section solid max	6 mm²

Ratings - IEC

Connection in acc. with standard	IEC 60947-7-1
Nominal Voltage U_n	800 V
Nominal Current I_n	32 A
Nominal cross section	IC-4mm² , OG-4 mm mm^2
Short-time current	0.48 kA
Rated surge voltage	8 kV
Degree of pollution	3