# *SQF4AD240V*

Terminal Type - SQF4AD240V, Fuse Terminal block, nominal voltage: 240 V, nominal current: 6.3 A, Rated cross section: 4.0 mm², suitable size of cartridge fuse : 5X20 mm, connection method: Spring Cage connection, number of connections: 2, cross section: 0.08 mm² - 6 mm², AWG: 24-10 , mounting type: TS 35/7.5, TS 35/15

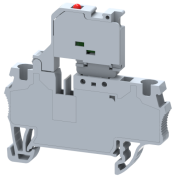

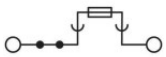

## Approvals

## General Information

| | |
|---|---|
| Product Name | SQF4AD240V |
| Connection Method | Spring Cage Connection |
| Rating | 240 V / 6.3 A / 4 $mm^2$ |
| HSN Number | 85389000 |
| Standard Packing Qty (in No) | 100 |
| Country Of Origin | India |
| Screw thread | - |

## Dimensions & Weight

| | | |
|---|---|---|
| Width | 6 mm | 0.24 inch |
| Length | 62.4 mm | 2.46 inch |
| Height | 61.2 mm | 2.41 inch |
| Weight of std. Packing Unit | 1.74 Kg | |

## Material Data

| | |
|---|---|
| Insulating Material | Polyamide 6,6 |
| Standard Colour | Gray |
| Colour Variants | Red, Yellow, Blue, Black, Green, Khaki |

## Rated Conductor Size

| | |
|---|---|
| Conductor cross section flexible min | 0.08 $mm^2$ |
| Conductor cross section flexible max | 4 $mm^2$ |
| Conductor cross section solid min | 0.08 $mm^2$ |
| Conductor cross section solid max | 6 $mm^2$ |

## Product Accessories

| | | |
|---|---|---|
| **Cover Profile** | | |
| PCPDBF-6 | Height : 14.10 mm<br>Thickness : 1.50 mm<br>Length : 85.50 mm | 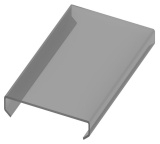 |
| **DIN Rail Perforated** | | |
| CHKDS | Height : 15.00 mm<br>Width : 35.00 mm<br>Thickness : 1.50 mm<br>Length : 2,000.00 mm |  |
| CHKS | Height : 7.50 mm<br>Width : 35.00 mm<br>Thickness : 1.00 mm |  |
| **DIN Rail, Unperforated** | | |
| CHKD | Height : 15.00 mm<br>Width : 35.00 mm<br>Thickness : 1.50 mm |  |
| CHK | Height : 7.50 mm<br>Width : 35.00 mm<br>Thickness : 1.00 mm | 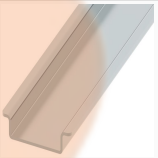 |
| **End Cap** | | |
| CHKENDCAP | Height : 14.00 mm<br>Width : 9.00 mm<br>Length : 41.50 mm | 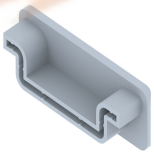 |
| **End Clamp** | | |
| SCUP | Height : 34.00 mm<br>Width : 9.00 mm<br>Length : 44.75 mm | 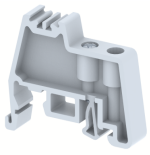 |
| SCEC35 | Height : 31.50 mm<br>Width : 8.00 mm<br>Length : 45.80 mm | 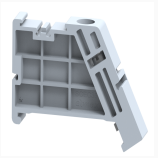 |
| SCUSL | Height : 41.10 mm<br>Width : 8.00 mm<br>Length : 47.50 mm | 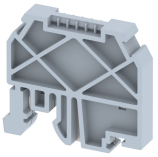 |
| SCUDD | Height : 50.00 mm<br>Width : 10.00 mm<br>Length : 55.60 mm | 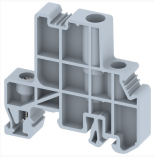 |

| | | |
|---|---|---|
| **End Clamp** | | |
| DCKN | Height : 33.00 mm<br>Width : 6.00 mm<br>Length : 43.50 mm | 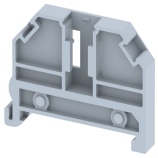 |
| DCKN10 | Height : 35.00 mm<br>Width : 10.00 mm<br>Length : 43.50 mm | 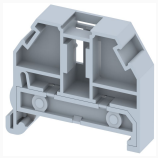 |
| SCKN | Height : 34.50 mm<br>Width : 8.00 mm<br>Length : 44.90 mm |  |
| SCUN | Height : 35.50 mm<br>Width : 9.50 mm<br>Length : 50.60 mm | 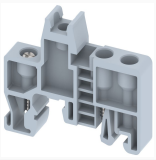 |
| **Marker For Terminal Blocks** | | |
| LABEL KN5.5 | Height : 2.42 mm<br>Width : 6.00 mm<br>Length : 7.50 mm |  |
| **Partition Plate** | | |
| DBF-6 | Height : 81.50 mm<br>Width : 3.00 mm<br>Length : 85.00 mm |  |
| **Plug-in Bridge/Jumper** | | |
| SLPU6-2W | Height : 26.00 mm<br>Width : 3.00 mm<br>Pitch : 6.00 mm<br>Length : 10.15 mm |  |
| SLPU6-10W | Height : 26.00 mm<br>Width : 3.00 mm<br>Pitch : 6.00 mm<br>Length : 58.15 mm |  |
| SLPU6-3W | Height : 26.00 mm<br>Width : 3.00 mm<br>Pitch : 6.00 mm<br>Length : 16.15 mm |  |
| SLPU6-4W | Height : 26.00 mm<br>Width : 3.00 mm<br>Pitch : 6.00 mm<br>Length : 22.15 mm |  |

| **Plug-in Bridge/Jumper** | | |
|---|---|---|
| SLPU6-5W | Height : 26.00 mm<br>Width : 3.00 mm<br>Pitch : 6.00 mm<br>Length : 28.15 mm |  |
| SLPU6-6W | Height : 26.00 mm<br>Width : 3.00 mm<br>Pitch : 6.00 mm<br>Length : 34.15 mm |  |

| **Marker carriers** | | |
|---|---|---|
| SCUDDMLH | Height : 71.50 mm<br>Width : 11.00 mm<br>Length : 55.60 mm |  |
| SCUNMLH | Height : 53.50 mm<br>Width : 11.00 mm<br>Length : 50.60 mm | 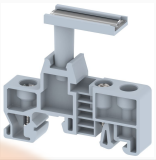 |
| DCKNMLH | Height : 45.00 mm<br>Width : 10.00 mm<br>Length : 43.50 mm | 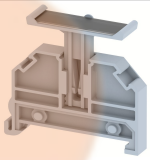 |
| SCKNMLH | Height : 42.00 mm<br>Width : 16.00 mm<br>Length : 44.70 mm |  |