LPT325

Terminal Type - LPT325, Feed-through terminal block, nominal voltage: 400 V, nominal current: 101 A, connection method: Screw connection, Operated by - 3 mm Allen key, number of connections: 4, Rated cross-section: 25 mm², cross-section: 4 mm² - 25 mm², mounting type: TS 35/7.5, TS 35/15, TS 32

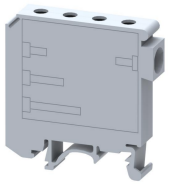

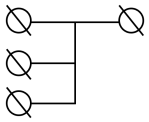

Approvals

CE

General Information

Product Name	LPT325
Connection Method	Screw Connection
Rating	400 V / 101 A / IC - 25 mm², OG - 4 mm² / 3 Nm
HSN Number	85389000
Standard Packing Qty (in No)	10
Country Of Origin	India
Screw thread	-

Dimensions & Weight

Width	10.8 mm	0.43 inch
Length	52 mm	2.05 inch
Height	53.2 mm	2.09 inch
Weight of std. Packing Unit	0.58 Kg	

Material Data

Insulating Material	Polyamide 6,6
Standard Colour	Gray
Colour Variants	Red, Yellow, Blue, Black, Green, Khaki

Rated Conductor Size

Conductor cross section flexible min	4 mm²
Conductor cross section flexible max	25 mm²
Conductor cross section solid min	4 mm²
Conductor cross section solid max	25 mm²

Product Accessories

Cover Profile		
PCK3	Height : 28.00 mm Width : 58.35 mm Thickness : 1.00 mm	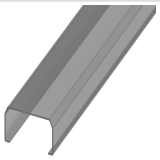
Cover Profile Carrier		
UHDD	Height : 74.50 mm Width : 2.00 mm Length : 55.82 mm	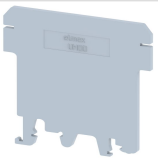
DIN Rail Perforated		
CHKDS	Height : 15.00 mm Width : 35.00 mm Thickness : 1.50 mm Length : 2,000.00 mm	
CHKS	Height : 7.50 mm Width : 35.00 mm Thickness : 1.00 mm	
CHS	Height : 15.00 mm Width : 32.00 mm Thickness : 1.50 mm	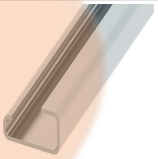
DIN Rail, Unperforated		
CHKD	Height : 15.00 mm Width : 35.00 mm Thickness : 1.50 mm	
CHK	Height : 7.50 mm Width : 35.00 mm Thickness : 1.00 mm	
End Cap		
CHKENDCAP	Height : 14.00 mm Width : 9.00 mm Length : 41.50 mm	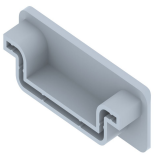
Marker For Terminal Blocks		
LABEL KN10	Height : 2.89 mm Width : 10.00 mm Length : 8.50 mm	