KUTD10

Terminal type - KUTD10, Test disconnect terminal block, nom. voltage: 800 V, nominal current: 61 A, Rated cross-section- 10 mm², Connection Possibility: 1.5 mm² - 16 mm², AWG : 10-6, connection method: screw connection, Mounting type - TS 35/15, TS 35/7.5

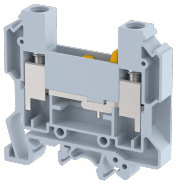

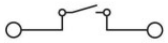

Approvals

General Information

Product Name	KUTD10
Connection Method	Screw Connection
Rating	800 V / 61 A / 10 mm^2 / 1.2 Nm
HSN Number	85389000
Standard Packing Qty (in No)	50
Country Of Origin	INDIA
Screw thread	M4

Dimensions & Weight

Width	8 mm	0.31 inch
Length	61.7 mm	2.43 inch
Height	57.6 mm	2.27 inch
Weight of std. Packing Unit	1.69 Kg	

Material Data

Insulating Material	Polyamide 6,6
Standard Colour	Gray
Colour Variants	Red, Yellow, Blue, Black, Green, Khaki

Rated Conductor Size

Conductor cross section flexible min	1.5 mm^2
Conductor cross section flexible max	10 mm^2
Conductor cross section solid min	1.5 mm^2
Conductor cross section solid max	16 mm^2

Ratings - ATEX

ATEX Standard	EN 60079-7
ATEX Nominal Voltage U_n	630 V
ATEX Nominal Current I_n	61 A

ATEX Cross Sec. Flexible Max.	10 mm^2

Ratings - CSA

CSA Standard	CSA C22.2 NO 158
B - CSA Nominal Voltage U_N	600 V
B - CSA Nominal Current I_N	65 A
B - CSA Wire Min	10 AWG
B - CSA Wire Max	6 AWG

Ratings - UL

UL Standard	UL 1059
B - UL Nominal Voltage U_N	600 V
B - UL Nominal Current I_N	65 A
B - UL Wire Min	10 AWG
B - UL Wire Max	6 AWG

Product Accessories

DIN Rail Perforated		
CHKDS	Height : 15.00 mm Width : 35.00 mm Thickness : 1.50 mm Length : 2,000.00 mm	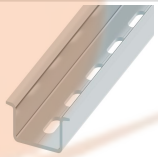
CHKS	Height : 7.50 mm Width : 35.00 mm Thickness : 1.00 mm	
CHS	Height : 15.00 mm Width : 32.00 mm Thickness : 1.50 mm	
DIN Rail, Unperforated		
CHKD	Height : 15.00 mm Width : 35.00 mm Thickness : 1.50 mm	
CHK	Height : 7.50 mm Width : 35.00 mm Thickness : 1.00 mm	
End Cap		
CHKENDCAP	Height : 14.00 mm Width : 9.00 mm Length : 41.50 mm	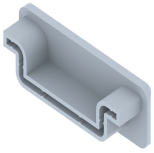

End Clamp		
SCUP	Height : 34.00 mm Width : 9.00 mm Length : 44.75 mm	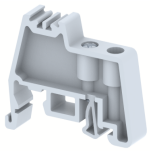
SCEC35	Height : 31.50 mm Width : 8.00 mm Length : 45.80 mm	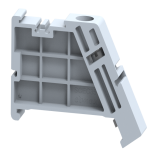
SCUSL	Height : 41.10 mm Width : 8.00 mm Length : 47.50 mm	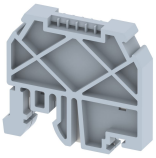
SCUDD	Height : 50.00 mm Width : 10.00 mm Length : 55.60 mm	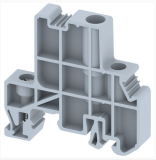
DCKN	Height : 33.00 mm Width : 6.00 mm Length : 43.50 mm	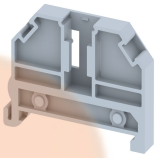
DCKN10	Height : 35.00 mm Width : 10.00 mm Length : 43.50 mm	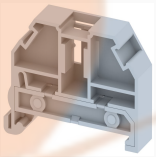
SCKN	Height : 34.50 mm Width : 8.00 mm Length : 44.90 mm	
SCUN	Height : 35.50 mm Width : 9.50 mm Length : 50.60 mm	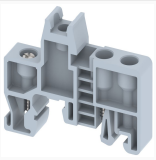
End Cover		
KPTD	Height : 100.00 mm Width : 1.50 mm Length : 69.00 mm	
Insertion Bridge		
SLC6-10W	Height : 26.00 mm Width : 3.00 mm Pitch : 8.00 mm Length : 78.60 mm	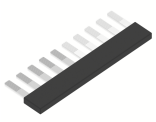
SLC6-3W	Height : 26.00 mm Width : 3.00 mm Pitch : 8.00 mm Length : 22.60 mm	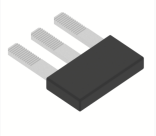

Insertion Bridge		
SLC6-4W	Height : 26.00 mm Width : 3.00 mm Pitch : 8.00 mm Length : 30.60 mm	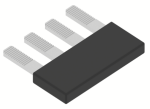
SLC6-5W	Height : 26.00 mm Width : 3.00 mm Pitch : 8.00 mm Length : 38.60 mm	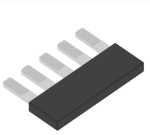
SLC6-6W	Height : 26.00 mm Width : 3.00 mm Pitch : 8.00 mm Length : 46.60 mm	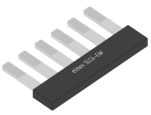
SLC6-2W	Height : 26.00 mm Width : 3.00 mm Pitch : 8.00 mm Length : 14.60 mm	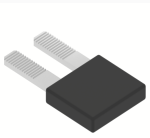

Marker For Terminal Blocks		
LABEL KN8	Height : 2.43 mm Width : 8.00 mm Length : 8.50 mm	

Marker carriers		
SCUDDMLH	Height : 71.50 mm Width : 11.00 mm Length : 55.60 mm	
SCUNMLH	Height : 53.50 mm Width : 11.00 mm Length : 50.60 mm	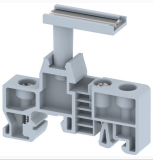
DCKNMLH	Height : 45.00 mm Width : 10.00 mm Length : 43.50 mm	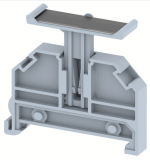
SCKNMLH	Height : 42.00 mm Width : 16.00 mm Length : 44.70 mm	