KUDF4

Terminal Type - KUDF4, Fuse terminal block, nominal voltage: 800 V, nominal current: 6.3 A, suitable size of cartridge fuse : 5X20 mm and 5X25 mm, connection method: Screw connection, number of connections: 2, Rated cross section - 4 mm², cross section: 0.5 mm² - 4 mm², AWG: 20-12, mounting type: TS 35/7.5, TS 35/15 , TS 32



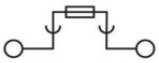

Approvals

General Information

Product Name	KUDF4
Connection Method	Screw Connection
Rating	800 V / 6.3 A / 4 mm^2 / 0.4 Nm
HSN Number	85389000
Standard Packing Qty (in No)	100
Country Of Origin	India
Screw thread	M3

Dimensions & Weight

Width	8 mm	0.31 inch
Length	54.5 mm	2.15 inch
Height	47.8 mm	1.88 inch
Weight of std. Packing Unit	1.5 Kg	

Material Data

Insulating Material	Polyamide 6,6
Standard Colour	Gray
Colour Variants	Red, Yellow, Blue, Black, Green, Khaki

Rated Conductor Size

Conductor cross section flexible min	0.5 mm^2
Conductor cross section flexible max	4 mm^2
Conductor cross section solid min	0.5 mm^2
Conductor cross section solid max	4 mm^2

Ratings - ATEX

ATEX Standard	EN 60079-7
ATEX Nominal Voltage U_n	420 V

ATEX Nominal Current I_n	5 A
ATEX Cross Sec. Flexible Max.	2.5 mm^2

Ratings - CSA

CSA Standard	CSA C22.2 NO 158
B - CSA Nominal Voltage U_N	600 V
B - CSA Nominal Current I_N	6.3 A
B - CSA Wire Min	20 AWG
B - CSA Wire Max	12 AWG

Ratings - UL

UL Standard	UL 1059
B - UL Nominal Voltage U_N	600 V
B - UL Nominal Current I_N	7 A
B - UL Wire Min	20 AWG
B - UL Wire Max	12 AWG

Product Accessories

Cover Profile		
PCPDBF-3	Height : 14.10 mm Thickness : 1.50 mm Length : 79.00 mm	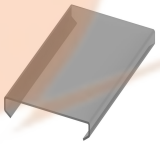
DIN Rail Perforated		
CHKDS	Height : 15.00 mm Width : 35.00 mm Thickness : 1.50 mm Length : 2,000.00 mm	
CHKS	Height : 7.50 mm Width : 35.00 mm Thickness : 1.00 mm	
CHS	Height : 15.00 mm Width : 32.00 mm Thickness : 1.50 mm	
DIN Rail, Unperforated		
CHKD	Height : 15.00 mm Width : 35.00 mm Thickness : 1.50 mm	
CHK	Height : 7.50 mm Width : 35.00 mm Thickness : 1.00 mm	

End Cap		
CHKENDCAP	Height : 14.00 mm Width : 9.00 mm Length : 41.50 mm	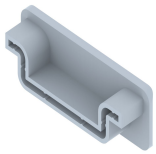
End Clamp		
SCUP	Height : 34.00 mm Width : 9.00 mm Length : 44.75 mm	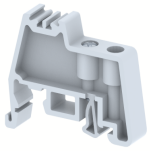
SCEC35	Height : 31.50 mm Width : 8.00 mm Length : 45.80 mm	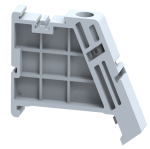
SCUSL	Height : 41.10 mm Width : 8.00 mm Length : 47.50 mm	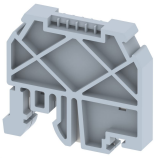
SCUDD	Height : 50.00 mm Width : 10.00 mm Length : 55.60 mm	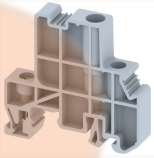
DCKN	Height : 33.00 mm Width : 6.00 mm Length : 43.50 mm	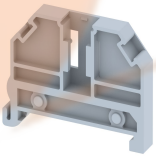
DCKN10	Height : 35.00 mm Width : 10.00 mm Length : 43.50 mm	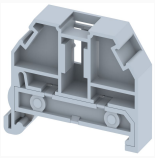
SCKN	Height : 34.50 mm Width : 8.00 mm Length : 44.90 mm	
SCUN	Height : 35.50 mm Width : 9.50 mm Length : 50.60 mm	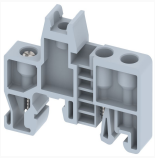
Insertion Bridge		
UFSL-10W	Height : 22.50 mm Width : 2.60 mm Pitch : 8.20 mm Length : 79.50 mm	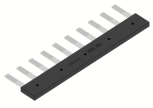
UFSL-3W	Height : 22.50 mm Width : 2.60 mm Pitch : 8.20 mm Length : 22.10 mm	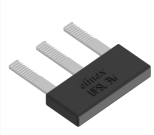

Insertion Bridge		
UFSL-4W	Height : 22.50 mm Width : 2.60 mm Pitch : 8.20 mm Length : 30.30 mm	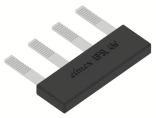
UFSL-5W	Height : 22.50 mm Width : 2.60 mm Pitch : 8.20 mm Length : 38.50 mm	
UFSL-2W	Height : 22.50 mm Width : 2.60 mm Pitch : 8.20 mm Length : 13.90 mm	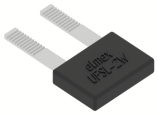
Marker For Terminal Blocks		
LABEL KN5.5	Height : 2.42 mm Width : 6.00 mm Length : 7.50 mm	
LABEL KN8	Height : 2.43 mm Width : 8.00 mm Length : 8.50 mm	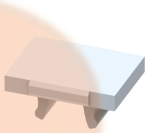
Partition Plate		
DBF-3	Height : 50.00 mm Width : 3.00 mm Length : 78.00 mm	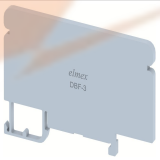
KBZF	Height : 65.00 mm Width : 1.50 mm Length : 65.00 mm	
Marker carriers		
SCUDDMLH	Height : 71.50 mm Width : 11.00 mm Length : 55.60 mm	
SCUNMLH	Height : 53.50 mm Width : 11.00 mm Length : 50.60 mm	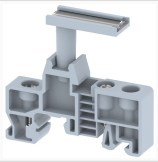
DCKNMLH	Height : 45.00 mm Width : 10.00 mm Length : 43.50 mm	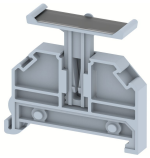

Marker carriers		
SCKNMLH	Height : 42.00 mm Width : 16.00 mm Length : 44.70 mm	