KNL4

Neutral link Type - KNL4 , Neutral link for shield on busbars, Nominal voltage: 800 V , Nominal current: 41 A, Connection method: Screw connection, number of connections: 1, Rated cross section: 6.0 mm² , cross section: 0.5 mm² - 6 mm², mounting type: Neutral Busbar

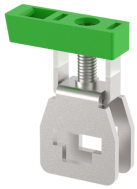

Approvals

CE

General Information

Product Name	KNL4
Connection Method	Screw Connection
Rating	800 V / 41 A / 6 mm^2 / 0.8 Nm
HSN Number	85389000
Standard Packing Qty (in No)	100
Country Of Origin	India
Screw thread	M3.5

Dimensions & Weight

Width	8 mm	0.31 inch
Length	24 mm	0.94 inch
Height	30 mm	1.18 inch
Weight of std. Packing Unit	0.66 Kg	

Material Data

Insulating Material	Polyamide 6,6
Standard Colour	Green
Colour Variants	Black, Green

Rated Conductor Size

Conductor cross section flexible min	0.5 mm^2
Conductor cross section flexible max	6 mm^2
Conductor cross section solid min	0.5 mm^2
Conductor cross section solid max	6 mm^2

Product Accessories

DIN Rail Perforated		
CHKDS	Height : 15.00 mm Width : 35.00 mm Thickness : 1.50 mm Length : 2,000.00 mm	
CHKS	Height : 7.50 mm Width : 35.00 mm Thickness : 1.00 mm	
DIN Rail, Unperforated		
CHKD	Height : 15.00 mm Width : 35.00 mm Thickness : 1.50 mm	
CHK	Height : 7.50 mm Width : 35.00 mm Thickness : 1.00 mm	
Marker For Terminal Blocks		
LABEL KN6.5	Height : 2.42 mm Width : 6.70 mm Length : 8.50 mm	
Support Bracket		
KNLSUP	Height : 18.35 mm Width : 19.00 mm Length : 23.00 mm	
Neutral busbar		
KNLB10	Width : 10.00 mm Thickness : 3.00 mm Length : 1,000.00 mm	
KNLB6	Width : 6.00 mm Thickness : 6.00 mm Length : 1,000.00 mm	
Bus Bar Support		
SCNL	Height : 44.10 mm Width : 10.00 mm Length : 50.00 mm	