TGQ2.5-2X2

Terminal Type - TGQ2.5-2X2, Multi conductor Ground modular terminal block, connection method: Screw connection, number of connections: 4, Rated cross-section – 2.5 mm², cross-section: 0.14 mm² - 4 mm², AWG: 24-12, mounting type: TS 35/7.5, TS 35/15

Product Accessories

Cover Profile		
PCPDBF-3	Height : 14.10 mm Thickness : 1.50 mm Length : 79.00 mm	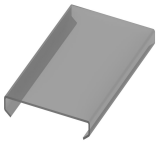
DIN Rail Perforated		
CHKDS	Height : 15.00 mm Width : 35.00 mm Thickness : 1.50 mm Length : 2,000.00 mm	
CHKS	Height : 7.50 mm Width : 35.00 mm Thickness : 1.00 mm	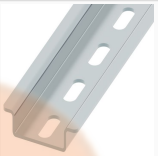
DIN Rail, Unperforated		
CHKD	Height : 15.00 mm Width : 35.00 mm Thickness : 1.50 mm	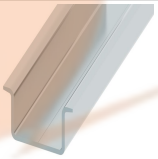
CHK	Height : 7.50 mm Width : 35.00 mm Thickness : 1.00 mm	
End Cap		
CHKENDCAP	Height : 14.00 mm Width : 9.00 mm Length : 41.50 mm	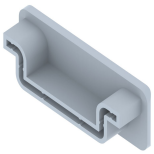
End Clamp		
SCUP	Height : 34.00 mm Width : 9.00 mm Length : 44.75 mm	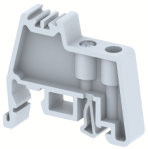
SCEC35	Height : 31.50 mm Width : 8.00 mm Length : 45.80 mm	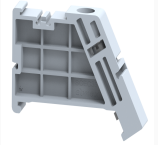
SCUSL	Height : 41.10 mm Width : 8.00 mm Length : 47.50 mm	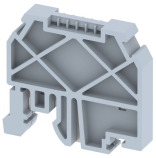

End Clamp		
SCUDD	Height : 50.00 mm Width : 10.00 mm Length : 55.60 mm	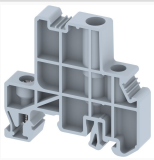
DCKN	Height : 33.00 mm Width : 6.00 mm Length : 43.50 mm	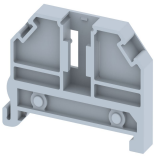
DCKN10	Height : 35.00 mm Width : 10.00 mm Length : 43.50 mm	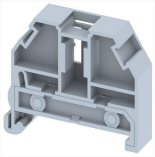
SCKN	Height : 34.50 mm Width : 8.00 mm Length : 44.90 mm	
SCUN	Height : 35.50 mm Width : 9.50 mm Length : 50.60 mm	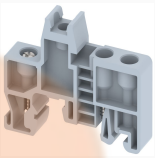
End Cover		
CTP2.5-2X2	Height : 35.40 mm Width : 2.00 mm Length : 68.00 mm	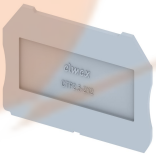
Marker For Terminal Blocks		
LABEL KN5	Height : 2.42 mm Width : 5.00 mm Length : 7.50 mm	
Partition Plate		
DBF-3	Height : 50.00 mm Width : 3.00 mm Length : 78.00 mm	
Plug-in Bridge/Jumper		
SLPU5-2W	Height : 26.00 mm Width : 3.00 mm Pitch : 5.00 mm Length : 9.15 mm	
SLPU5-3W	Height : 26.00 mm Width : 3.00 mm Pitch : 5.00 mm Length : 14.15 mm	

Plug-in Bridge/Jumper		
SLPU5-10W	Height : 26.00 mm Width : 3.00 mm Pitch : 5.00 mm Length : 49.15 mm	
SLPU5-4W	Height : 26.00 mm Width : 3.00 mm Pitch : 5.00 mm Length : 19.15 mm	
SLPU5-5W	Height : 26.00 mm Width : 3.00 mm Pitch : 5.00 mm Length : 24.15 mm	
SLPU5-6W	Height : 26.00 mm Width : 3.00 mm Pitch : 5.00 mm Length : 29.15 mm	
SLPU5-7W	Height : 26.00 mm Width : 3.00 mm Pitch : 5.00 mm Length : 34.15 mm	
SLPU5-8W	Height : 26.00 mm Width : 3.00 mm Pitch : 5.00 mm Length : 39.15 mm	
SLPU5-9W	Height : 26.00 mm Width : 3.00 mm Pitch : 5.00 mm Length : 44.15 mm	

Marker carriers		
SCUDDMLH	Height : 71.50 mm Width : 11.00 mm Length : 55.60 mm	
SCUNMLH	Height : 53.50 mm Width : 11.00 mm Length : 50.60 mm	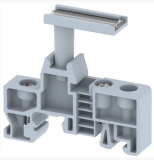
DCKNMLH	Height : 45.00 mm Width : 10.00 mm Length : 43.50 mm	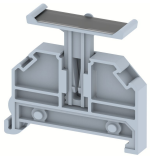
SCKNMLH	Height : 42.00 mm Width : 16.00 mm Length : 44.70 mm	