SQM2.5

Terminal Type - SQM2.5 , Mini and Micro feed through terminal block, nominal voltage: 1000 V, nominal current: 24 A, Rated cross-section: 2.5 mm² , connection method: Spring Cage connection, number of connections: 2, cross-section: 0.08 mm² - 4 mm², AWG : 24-12 , mounting type: TS 15

Product Accessories

DIN Rail Perforated		
CHM	Height : 5.00 mm Width : 15.00 mm Thickness : 1.00 mm	
End Clamp		
SCMN	Height : 18.00 mm Width : 6.10 mm Length : 23.50 mm	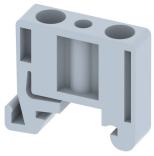
End Cover		
CSPM2.5	Height : 24.90 mm Width : 2.00 mm Length : 39.80 mm	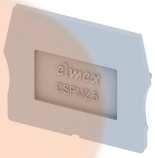
Marker For Terminal Blocks		
LABEL KN5	Height : 2.42 mm Width : 5.00 mm Length : 7.50 mm	
Plug-in Bridge/Jumper		
SLPU5-10W	Height : 26.00 mm Width : 3.00 mm Pitch : 5.00 mm Length : 49.15 mm	
SLPU5-2W	Height : 26.00 mm Width : 3.00 mm Pitch : 5.00 mm Length : 9.15 mm	
SLPU5-3W	Height : 26.00 mm Width : 3.00 mm Pitch : 5.00 mm Length : 14.15 mm	
SLPU5-4W	Height : 26.00 mm Width : 3.00 mm Pitch : 5.00 mm Length : 19.15 mm	

Plug-in Bridge/Jumper		
SLPU5-5W	Height : 26.00 mm Width : 3.00 mm Pitch : 5.00 mm Length : 24.15 mm	
SLPU5-6W	Height : 26.00 mm Width : 3.00 mm Pitch : 5.00 mm Length : 29.15 mm	
SLPU5-7W	Height : 26.00 mm Width : 3.00 mm Pitch : 5.00 mm Length : 34.15 mm	
SLPU5-8W	Height : 26.00 mm Width : 3.00 mm Pitch : 5.00 mm Length : 39.15 mm	
SLPU5-9W	Height : 26.00 mm Width : 3.00 mm Pitch : 5.00 mm Length : 44.15 mm	