# *LPT325*

Terminal Type - LPT325, Feed-through terminal block, nominal voltage: 400 V, nominal current: 101 A, connection method: Screw connection, Operated by - 3 mm Allen key, number of connections: 4, Rated cross-section: 25 mm², cross-section: 4 mm² - 25 mm², mounting type: TS 35/7.5, TS 35/15, TS 32

## Product Accessories

| | | |
|---|---|---|
| **Cover Profile** | | |
| PCK3 | Height : 28.00 mm<br>Width : 58.35 mm<br>Thickness : 1.00 mm | 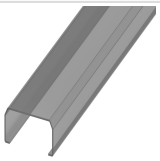 |
| **Cover Profile Carrier** | | |
| UHDD | Height : 74.50 mm<br>Width : 2.00 mm<br>Length : 55.82 mm |  |
| **DIN Rail Perforated** | | |
| CHKDS | Height : 15.00 mm<br>Width : 35.00 mm<br>Thickness : 1.50 mm<br>Length : 2,000.00 mm | 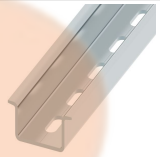 |
| CHKS | Height : 7.50 mm<br>Width : 35.00 mm<br>Thickness : 1.00 mm |  |
| CHS | Height : 15.00 mm<br>Width : 32.00 mm<br>Thickness : 1.50 mm |  |
| **DIN Rail, Unperforated** | | |
| CHKD | Height : 15.00 mm<br>Width : 35.00 mm<br>Thickness : 1.50 mm |  |
| CHK | Height : 7.50 mm<br>Width : 35.00 mm<br>Thickness : 1.00 mm |  |
| **End Cap** | | |
| CHKENDCAP | Height : 14.00 mm<br>Width : 9.00 mm<br>Length : 41.50 mm | 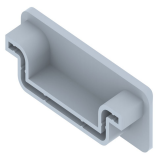 |

| **Marker For Terminal Blocks** | | |
|---|---|---|
| LABEL KN10 | Height : 2.89 mm<br>Width : 10.00 mm<br>Length : 8.50 mm |  |