KUTD10

Terminal type - KUTD10, Test disconnect terminal block, nom. voltage: 800 V, nominal current: 61 A, Rated cross-section- 10 mm², Connection Possibility: 1.5 mm² - 16 mm², AWG : 10-6, connection method: screw connection, Mounting type - TS 35/15, TS 35/7.5

Product Accessories

DIN Rail Perforated		
CHKDS	Height : 15.00 mm Width : 35.00 mm Thickness : 1.50 mm Length : 2,000.00 mm	
CHKS	Height : 7.50 mm Width : 35.00 mm Thickness : 1.00 mm	
CHS	Height : 15.00 mm Width : 32.00 mm Thickness : 1.50 mm	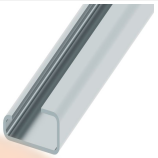
DIN Rail, Unperforated		
CHKD	Height : 15.00 mm Width : 35.00 mm Thickness : 1.50 mm	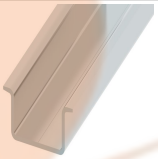
CHK	Height : 7.50 mm Width : 35.00 mm Thickness : 1.00 mm	
End Cap		
CHKENDCAP	Height : 14.00 mm Width : 9.00 mm Length : 41.50 mm	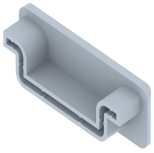
End Clamp		
SCUP	Height : 34.00 mm Width : 9.00 mm Length : 44.75 mm	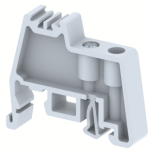
SCEC35	Height : 31.50 mm Width : 8.00 mm Length : 45.80 mm	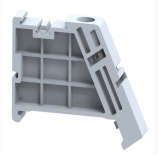
SCUSL	Height : 41.10 mm Width : 8.00 mm Length : 47.50 mm	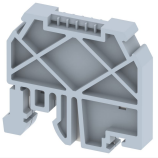

End Clamp		
SCUDD	Height : 50.00 mm Width : 10.00 mm Length : 55.60 mm	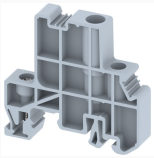
DCKN	Height : 33.00 mm Width : 6.00 mm Length : 43.50 mm	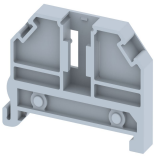
DCKN10	Height : 35.00 mm Width : 10.00 mm Length : 43.50 mm	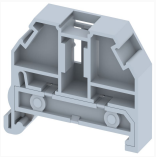
SCKN	Height : 34.50 mm Width : 8.00 mm Length : 44.90 mm	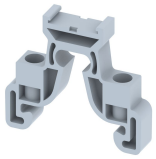
SCUN	Height : 35.50 mm Width : 9.50 mm Length : 50.60 mm	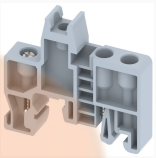
End Cover		
KPTD	Height : 100.00 mm Width : 1.50 mm Length : 69.00 mm	
Insertion Bridge		
SLC6-10W	Height : 26.00 mm Width : 3.00 mm Pitch : 8.00 mm Length : 78.60 mm	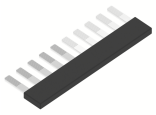
SLC6-3W	Height : 26.00 mm Width : 3.00 mm Pitch : 8.00 mm Length : 22.60 mm	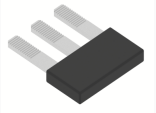
SLC6-4W	Height : 26.00 mm Width : 3.00 mm Pitch : 8.00 mm Length : 30.60 mm	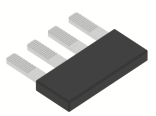
SLC6-5W	Height : 26.00 mm Width : 3.00 mm Pitch : 8.00 mm Length : 38.60 mm	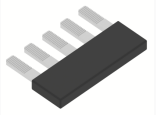
SLC6-6W	Height : 26.00 mm Width : 3.00 mm Pitch : 8.00 mm Length : 46.60 mm	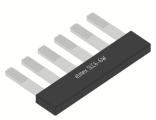

Insertion Bridge		
SLC6-2W	Height : 26.00 mm Width : 3.00 mm Pitch : 8.00 mm Length : 14.60 mm	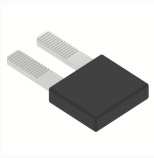
Marker For Terminal Blocks		
LABEL KN8	Height : 2.43 mm Width : 8.00 mm Length : 8.50 mm	
Marker carriers		
SCUDDMLH	Height : 71.50 mm Width : 11.00 mm Length : 55.60 mm	
SCUNMLH	Height : 53.50 mm Width : 11.00 mm Length : 50.60 mm	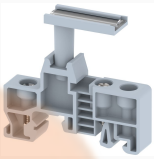
DCKNMLH	Height : 45.00 mm Width : 10.00 mm Length : 43.50 mm	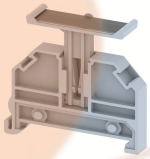
SCKNMLH	Height : 42.00 mm Width : 16.00 mm Length : 44.70 mm	