KUT2.5

Terminal Type - KUT2.5 , Feed-through terminal block, nominal voltage: 800 V, nominal current: 24 A, Tested at - 1100 V , connection method: Screw connection, number of connections: 2, Rated cross section: 2.5 mm² , cross section: 0.5 mm² - 4 mm², AWG: 20 - 12 , mounting type: TS35/7.5 , TS35/15 , TS32 and TS15

Product Accessories

Cover Profile		
PCK3	Height : 28.00 mm Width : 58.35 mm Thickness : 1.00 mm	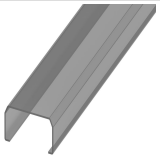
Cover Profile Carrier		
UHDD	Height : 74.50 mm Width : 2.00 mm Length : 55.82 mm	
DIN Rail Perforated		
CHM	Height : 5.00 mm Width : 15.00 mm Thickness : 1.00 mm	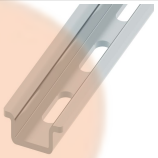
CHS	Height : 15.00 mm Width : 32.00 mm Thickness : 1.50 mm	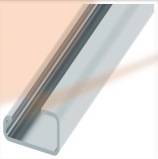
CHKDS	Height : 15.00 mm Width : 35.00 mm Thickness : 1.50 mm Length : 2,000.00 mm	
CHKS	Height : 7.50 mm Width : 35.00 mm Thickness : 1.00 mm	
DIN Rail, Unperforated		
CHKD	Height : 15.00 mm Width : 35.00 mm Thickness : 1.50 mm	
CHK	Height : 7.50 mm Width : 35.00 mm Thickness : 1.00 mm	

End Cap		
CHKENDCAP	Height : 14.00 mm Width : 9.00 mm Length : 41.50 mm	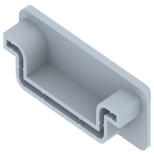

End Clamp		
SCUP	Height : 34.00 mm Width : 9.00 mm Length : 44.75 mm	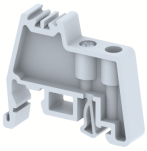
SCEC35	Height : 31.50 mm Width : 8.00 mm Length : 45.80 mm	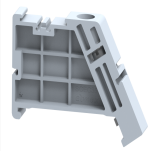
SCUSL	Height : 41.10 mm Width : 8.00 mm Length : 47.50 mm	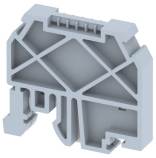
SCUDD	Height : 50.00 mm Width : 10.00 mm Length : 55.60 mm	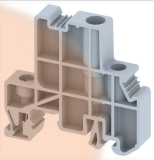
DCKN	Height : 33.00 mm Width : 6.00 mm Length : 43.50 mm	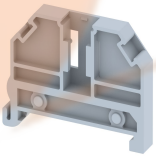
DCKN10	Height : 35.00 mm Width : 10.00 mm Length : 43.50 mm	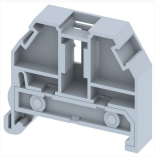
SCKN	Height : 34.50 mm Width : 8.00 mm Length : 44.90 mm	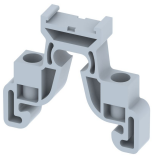
SCUN	Height : 35.50 mm Width : 9.50 mm Length : 50.60 mm	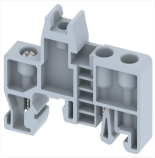

End Cover		
KPNS	Height : 31.00 mm Width : 1.50 mm Length : 36.50 mm	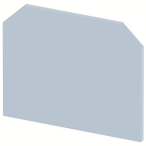

Fixed Bridge		
CCLM2.5K-10W	Height : 18.00 mm Width : 5.00 mm Pitch : 6.00 mm Length : 59.00 mm	
CCLM2.5K-3W	Height : 18.00 mm Width : 5.00 mm Pitch : 6.00 mm Length : 17.00 mm	
CCLM2.5K-4W	Height : 18.00 mm Width : 5.00 mm Pitch : 6.00 mm Length : 23.00 mm	
CCLM2.5K-5W	Height : 18.00 mm Width : 5.00 mm Pitch : 6.00 mm Length : 29.00 mm	
CCLM2.5K-6W	Height : 18.00 mm Width : 5.00 mm Pitch : 6.00 mm Length : 35.00 mm	
CCLM2.5K-2W	Height : 18.00 mm Width : 5.00 mm Pitch : 6.00 mm Length : 11.00 mm	

Insertion Bridge		
SLC4N-10W	Height : 23.00 mm Width : 3.00 mm Pitch : 6.00 mm Length : 58.60 mm	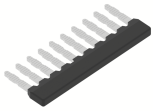
SLC4N-3W	Height : 23.00 mm Width : 3.00 mm Pitch : 6.00 mm Length : 16.65 mm	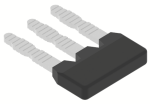
SLC4N-4W	Height : 23.00 mm Width : 3.00 mm Pitch : 6.00 mm Length : 22.65 mm	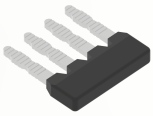
SLC4N-5W	Height : 23.00 mm Width : 3.00 mm Pitch : 6.00 mm Length : 28.65 mm	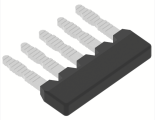
SLC4N-6W	Height : 23.00 mm Width : 3.00 mm Pitch : 6.00 mm Length : 34.65 mm	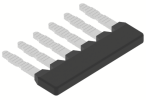

Insertion Bridge		
SLC4N-2W	Height : 23.00 mm Width : 3.00 mm Pitch : 6.00 mm Length : 10.91 mm	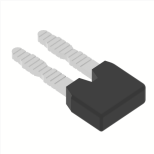

Marker For Terminal Blocks		
LABEL KN5.5	Height : 2.42 mm Width : 6.00 mm Length : 7.50 mm	

Partition Plate		
KBXF	Height : 53.40 mm Width : 1.50 mm Length : 54.00 mm	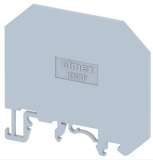
KBM	Height : 37.50 mm Width : 1.50 mm Length : 50.50 mm	

Spacer Plate		
SBN1	Height : 12.10 mm Width : 1.37 mm Length : 15.50 mm	

Warning Label		
WL2.5	Height : 24.00 mm Thickness : 1.10 mm Length : 24.00 mm	

Marker carriers		
SCUDDMLH	Height : 71.50 mm Width : 11.00 mm Length : 55.60 mm	
SCUNMLH	Height : 53.50 mm Width : 11.00 mm Length : 50.60 mm	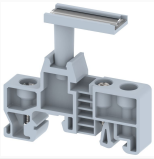
DCKNMLH	Height : 45.00 mm Width : 10.00 mm Length : 43.50 mm	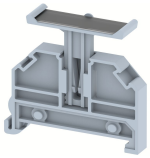
SCKNMLH	Height : 42.00 mm Width : 16.00 mm Length : 44.70 mm	