KNL35

Neutral link Type - KNL35 , Neutral link for shield on busbars, Nominal voltage: 800 V , Nominal current: 125 A, Connection method: Screw connection, number of connections: 1, Rated cross section: 35.0 mm² , cross section: 10.0 mm² - 35.0 mm², mounting type: Neutral Busbar

Product Accessories

DIN Rail Perforated		
CHKDS	Height : 15.00 mm Width : 35.00 mm Thickness : 1.50 mm Length : 2,000.00 mm	
CHKS	Height : 7.50 mm Width : 35.00 mm Thickness : 1.00 mm	
DIN Rail, Unperforated		
CHKD	Height : 15.00 mm Width : 35.00 mm Thickness : 1.50 mm	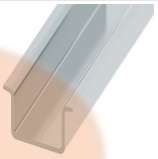
CHK	Height : 7.50 mm Width : 35.00 mm Thickness : 1.00 mm	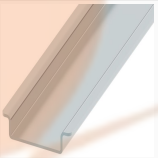
Marker For Terminal Blocks		
LABEL KN12	Height : 2.43 mm Width : 12.00 mm Length : 8.50 mm	
Support Bracket		
KNLSUP	Height : 18.35 mm Width : 19.00 mm Length : 23.00 mm	
Neutral busbar		
KNLB10	Width : 10.00 mm Thickness : 3.00 mm Length : 1,000.00 mm	
KNLB6	Width : 6.00 mm Thickness : 6.00 mm Length : 1,000.00 mm	

Bus Bar Support		
SCNL	Height : 44.10 mm Width : 10.00 mm Length : 50.00 mm	