DUSD4

Terminal Type - DUSD4, Multi level terminal block, nominal voltage: 500 V, nominal current: 20 A, connection method: Screw connection, number of connections: 4 , cross section: 0.2 mm² - 4 mm², AWG: 24 - 12, mounting type: TS 35/7.5, TS 35/15

Product Accessories

DIN Rail Perforated		
CHKDS	Height : 15.00 mm Width : 35.00 mm Thickness : 1.50 mm Length : 2,000.00 mm	
CHKS	Height : 7.50 mm Width : 35.00 mm Thickness : 1.00 mm	
DIN Rail, Unperforated		
CHKD	Height : 15.00 mm Width : 35.00 mm Thickness : 1.50 mm	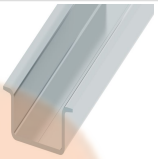
CHK	Height : 7.50 mm Width : 35.00 mm Thickness : 1.00 mm	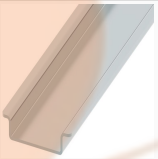
End Cap		
CHKENDCAP	Height : 14.00 mm Width : 9.00 mm Length : 41.50 mm	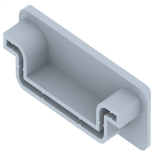
End Clamp		
SCUP	Height : 34.00 mm Width : 9.00 mm Length : 44.75 mm	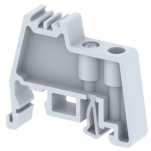
SCUSL	Height : 41.10 mm Width : 8.00 mm Length : 47.50 mm	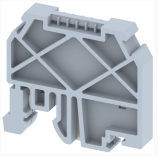
SCUDD	Height : 50.00 mm Width : 10.00 mm Length : 55.60 mm	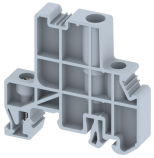
DCKN	Height : 33.00 mm Width : 6.00 mm Length : 43.50 mm	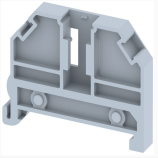

End Clamp		
DCKN10	Height : 35.00 mm Width : 10.00 mm Length : 43.50 mm	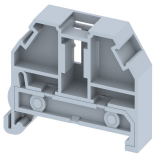
SCKN	Height : 34.50 mm Width : 8.00 mm Length : 44.90 mm	
SCUN	Height : 35.50 mm Width : 9.50 mm Length : 50.60 mm	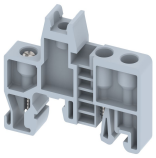
End Cover		
DPSD	Height : 55.00 mm Thickness : 1.50 mm Length : 60.00 mm	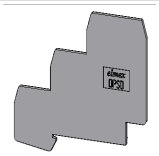
Fixed Bridge		
CCLATD-2W	Height : 11.00 mm Pitch : 6.00 mm Length : 11.00 mm	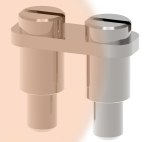
CCLATD-10W	Height : 11.00 mm Pitch : 6.00 mm Length : 59.00 mm	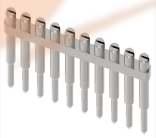
CCLATD-3W	Height : 11.00 mm Pitch : 6.00 mm Length : 17.00 mm	
CCLATD-4W	Height : 11.00 mm Pitch : 6.00 mm Length : 23.00 mm	
CCLATD-5W	Height : 11.00 mm Pitch : 6.00 mm Length : 29.00 mm	
CCLATD-12W	Height : 11.00 mm Pitch : 6.00 mm Length : 71.00 mm	

Insertion Bridge		
SLC4N-10W	Height : 23.00 mm Width : 3.00 mm Pitch : 6.00 mm Length : 58.60 mm	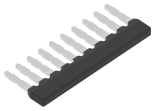
SLC4N-3W	Height : 23.00 mm Width : 3.00 mm Pitch : 6.00 mm Length : 16.65 mm	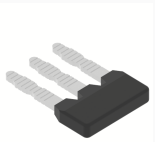
SLC4N-4W	Height : 23.00 mm Width : 3.00 mm Pitch : 6.00 mm Length : 22.65 mm	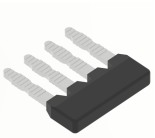
SLC4N-5W	Height : 23.00 mm Width : 3.00 mm Pitch : 6.00 mm Length : 28.65 mm	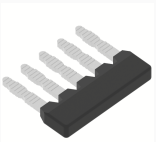
SLC4N-6W	Height : 23.00 mm Width : 3.00 mm Pitch : 6.00 mm Length : 34.65 mm	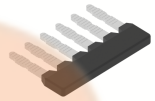
SLC4N-2W	Height : 23.00 mm Width : 3.00 mm Pitch : 6.00 mm Length : 10.91 mm	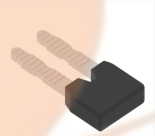
Marker For Terminal Blocks		
LABEL KN5.5	Height : 2.42 mm Width : 6.00 mm Length : 7.50 mm	
Marker carriers		
SCUDDMLH	Height : 71.50 mm Width : 11.00 mm Length : 55.60 mm	
SCUNMLH	Height : 53.50 mm Width : 11.00 mm Length : 50.60 mm	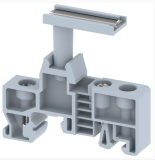
DCKNMLH	Height : 45.00 mm Width : 10.00 mm Length : 43.50 mm	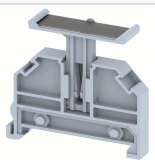
SCKNMLH	Height : 42.00 mm Width : 16.00 mm Length : 44.70 mm	